

* Type of cleavage found in mammals is

- a) Holoblastic
- b) Meroblastic
- c) Unequal Holoblastic
- d) Superficial

Ans: a)

* During Gastrulation _____ is formed

- a) Notochord
- b) Gills
- c) Archenteron
- d) Gray crescent

Ans: c)

* Find out the matched option

Contraception type	Procedure
a) Tubectomy	Cutting vas - deferens enclosed
b) Pills	Mala - D, Saheli.
c) Vasectomy	Insertion of Copper - T.
d) IUD	Cutting fallopian tubes & closing by ligation.

Ans: b)

* In which of the following reproduction parental identity is maintained?

- a) Asexual
- b) Sexual
- c) Parthenogenesis
- d) Apomixis

Ans: a)

* In which of the following pair of plants vegetatively propagate by leaf pieces?

- a) Bryophyllum & Kolenchoe
- b) Crysanthmum & Agave
- c) Agave & Kolenchoe
- d) Asparagus & Bryophyllum

Ans: a)

* Milky water of Green coconut is

- a) Liquid nucleus
- b) Liquid female gametophyte
- c) Liquid endosperm
- d) Liquid Embryo –

Ans: c)

* In human females at the time of birth there are two million ova: how many of them normally reach maturity in the course of normal reproductive life

- a) 500
- b) 1,000
- c) 2,000
- d) 5,000

Ans: a)

- * Identify the diagram below
 - a) Cell division
 - b) Mitosis
 - c) Spermatogenesis
 - d) Oogenesis

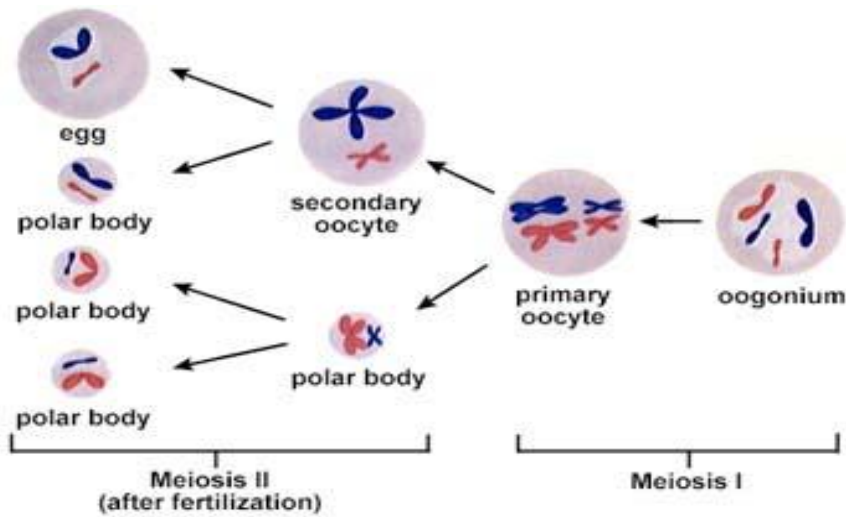

Ans: b)

- * From the seminiferous tubules the spermatozoa pass into
 - a) Epididymis
 - b) Vas deferens
 - c) Seminal vesicle
 - d) Rete testis

Ans: d)